NOCTURNE

Theme from String Quartet No. 2

from Nocturne
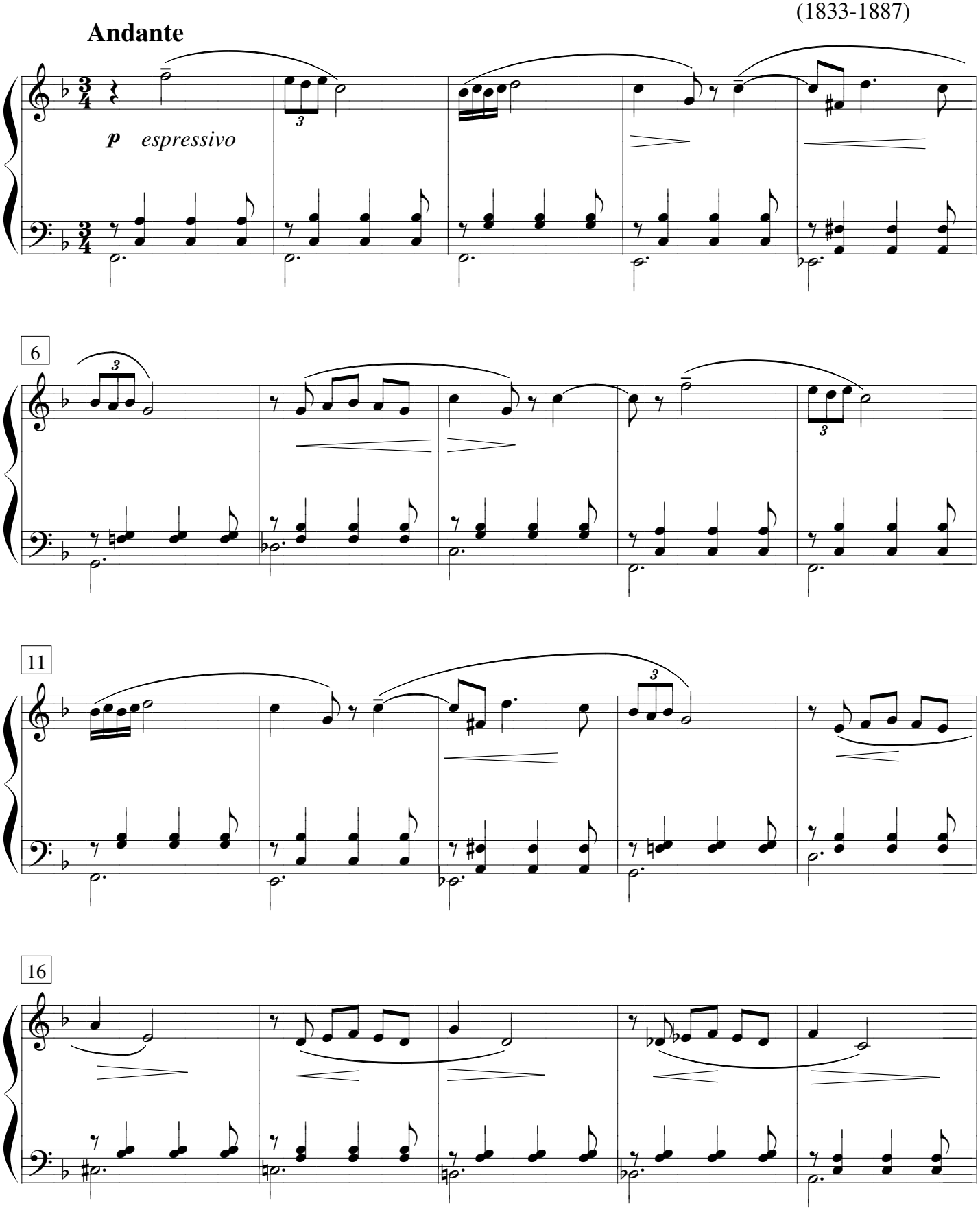
Alexander Borodin
(1833-1887)